Ons wonder Silke

Componist: Appie Scheffer (2006)
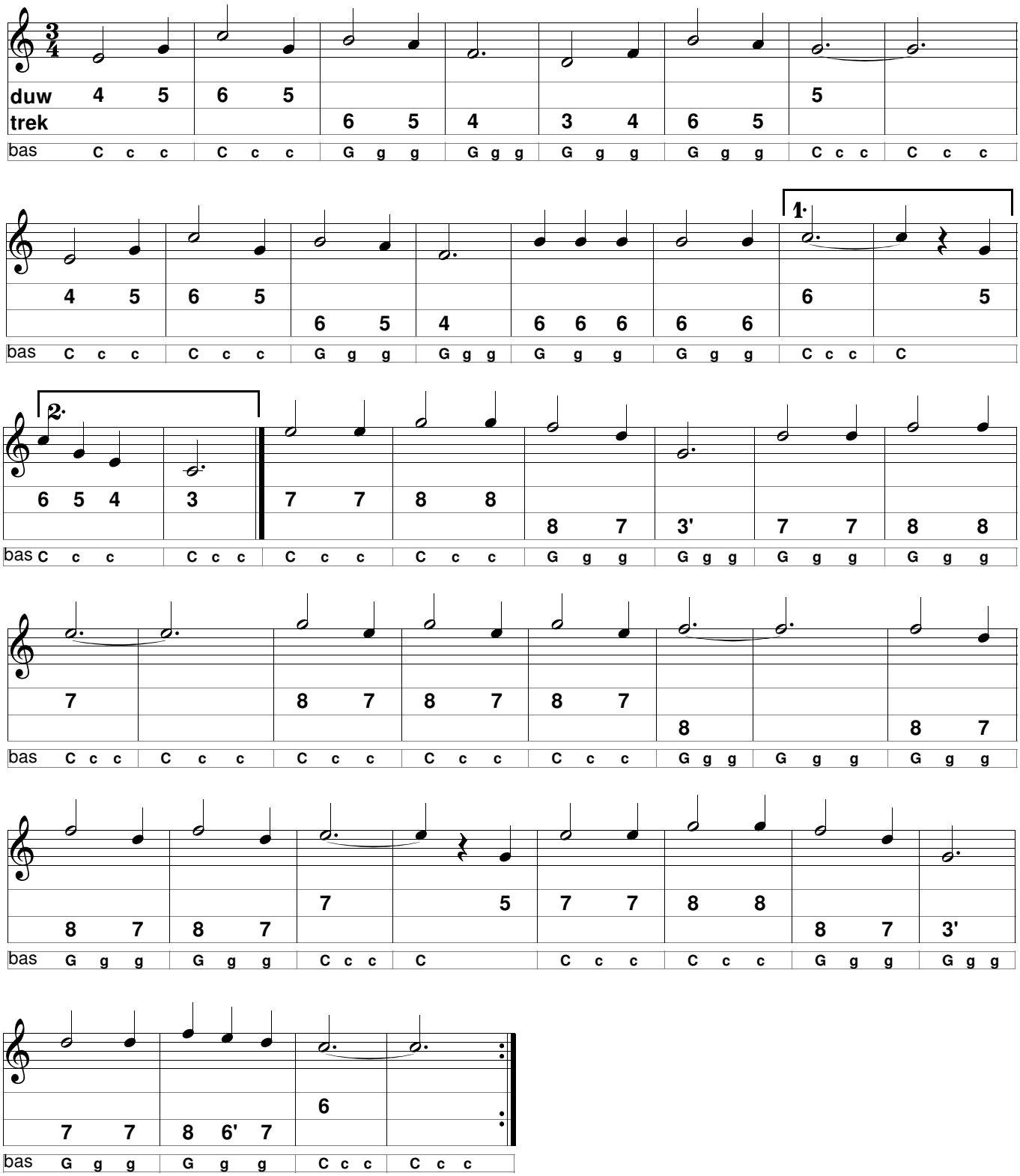
Tablatuur: www.trekzakpagina.nl
Trekharmonica C/F met gedraaide 5' toets