Perpetuum
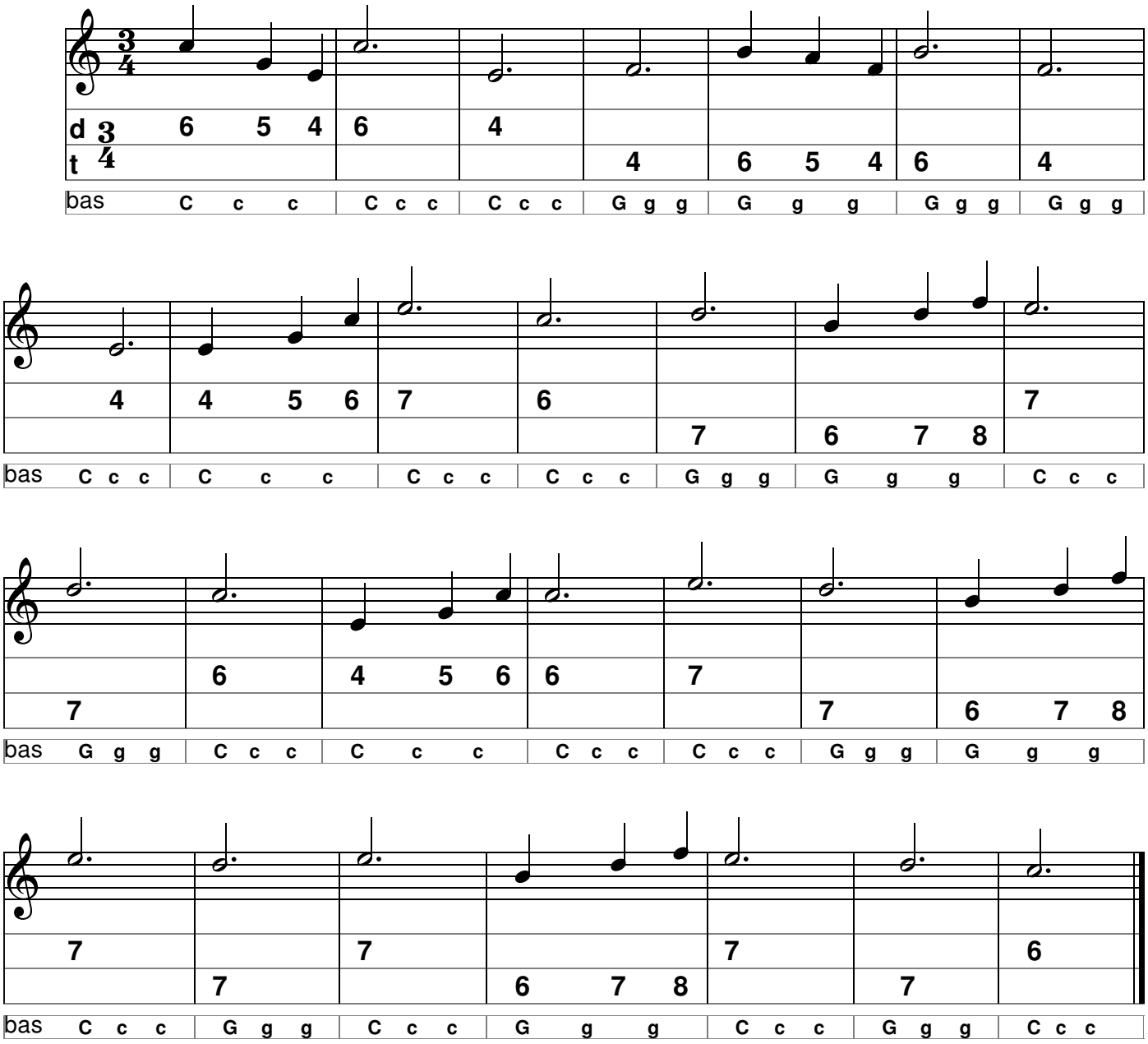
Componiste: Elly Wever