Bye-Bye, My Roseanne
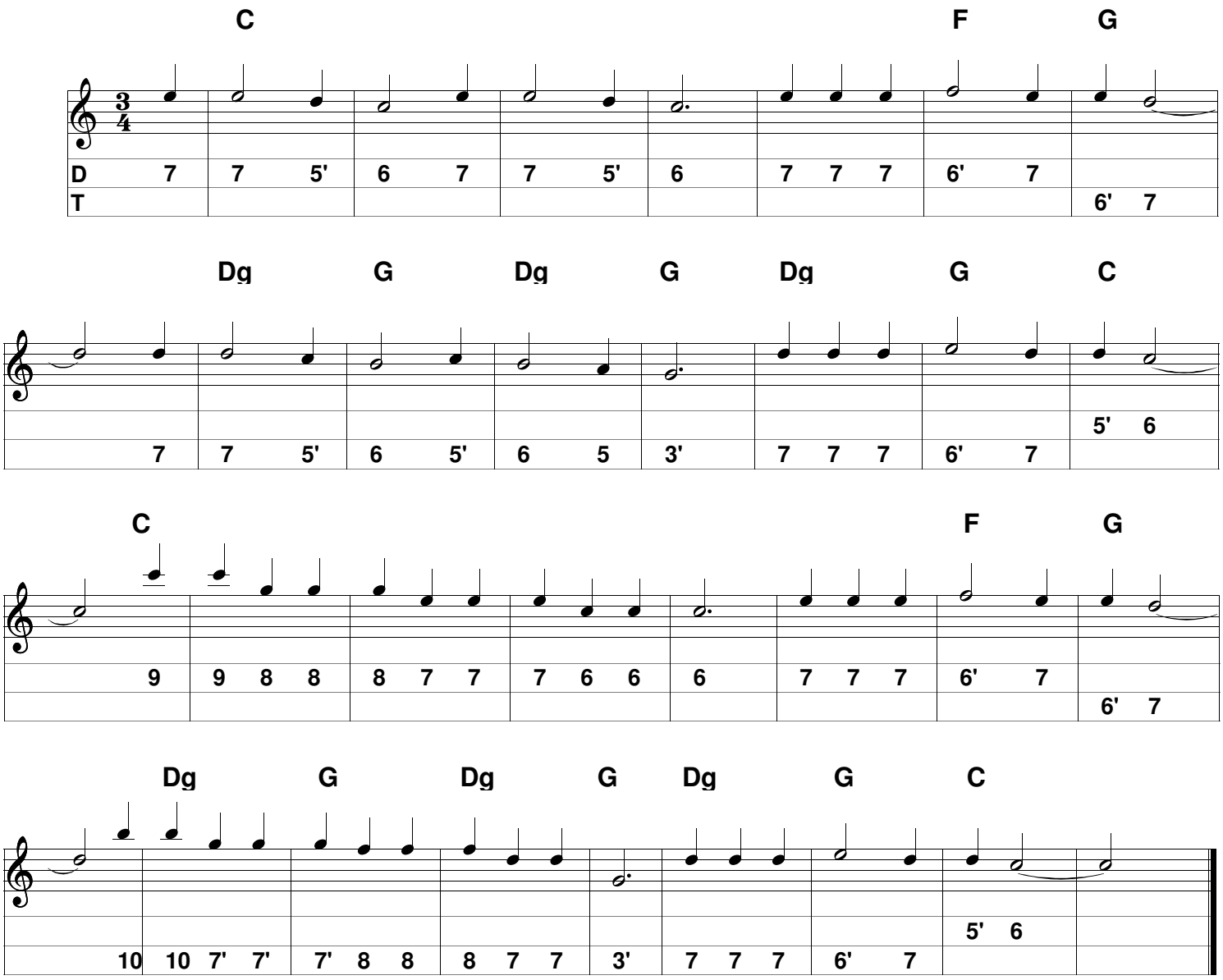
Tablatuur: http://trekzak.van-muijen.nl
Steming : C/F met gedraaide 5' toets
Gebruik wisselbas: Dg = D-bas+G-accoord