Astrid Vals
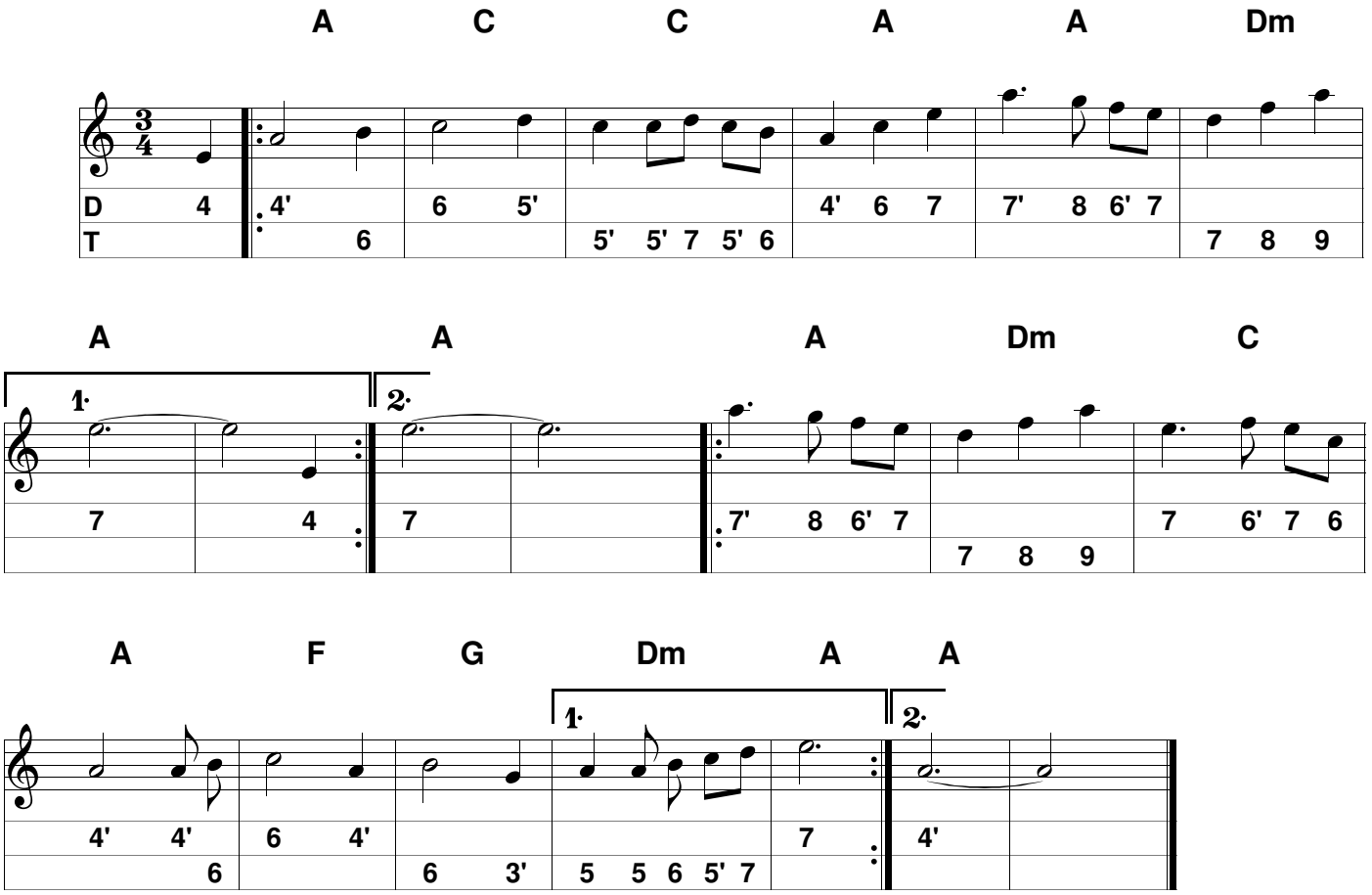
Tablatuur: www.trekzakpagina.nl
Trekharmonica C/F met gedraaide 5' toets